

SITE PLAN SCALE: 1" = 16'-0" (1:200)

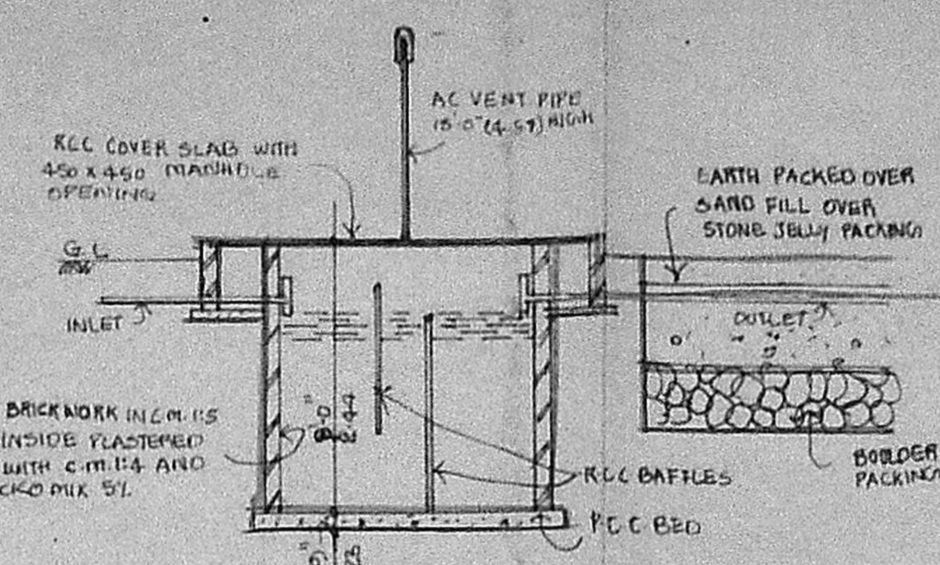

CROSS SECTION

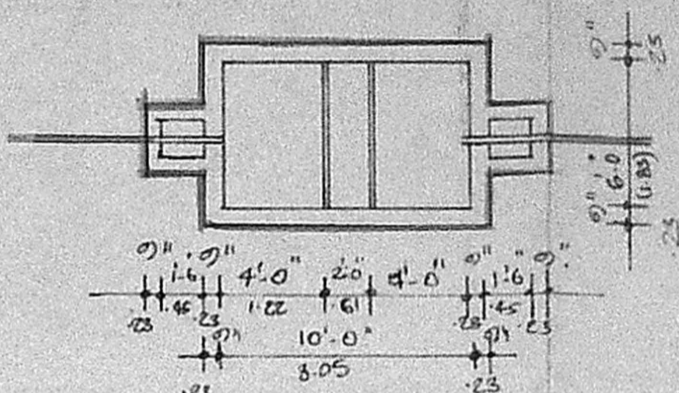

SEPTIC TANK DETAIL

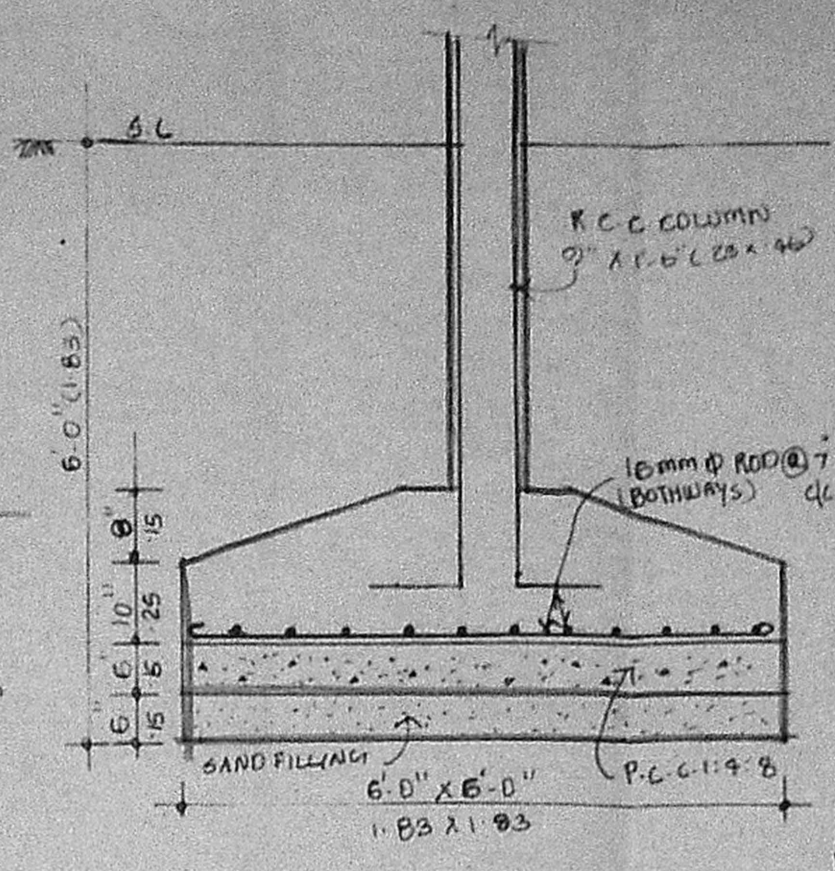

COLUMN FOOTING DETAIL scale: 1" = 2'-0" (1:25)

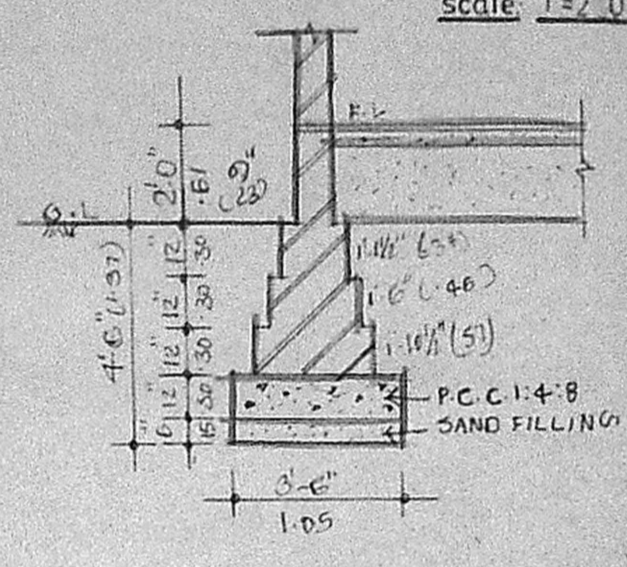

FOUNDATION DETAIL scale: 1" = 4'-0" (1:50)

SCHEDULE OF JOINERYS		METER
D1	TEAK WOOD PANNELLED DOOR	4.0 X 6.6" 1.22 X 2.03
D2	"	3.6 X 6.6" 1.05 X 2.03
D3	"	3.0 X 6.6" 0.91 X 2.03
D4	"	2.4 X 6.6" 0.75 X 2.03
W1	GLAZED WINDOW	6.0 X 4.6" 1.83 X 1.37
W2	"	3.0 X 4.6" 0.91 X 1.37
V1	GLAZED VENTILATOR	3.0 X 1.0" 0.91 X 0.31

Planning Permit No. C/P/97/91

APPROVED

AREA STATEMENT
 THIS OFFICE LETTER No. C4/435/97/656 Date 28-5-97
 PROPOSED GROUND FLOOR AREA 3,203
 EXISTING GROUND FLOOR AREA 2,024
 DEVELOPER: MADRAS - 600 003

COLOUR INDEX	
EXISTING	<input type="checkbox"/>
PROPOSED	<input type="checkbox"/>
ROAD	<input type="checkbox"/>
BOUNDARY LINE	<input type="checkbox"/>

THE PLAN SHOWING THE PROPOSED ADDITION TO THE EXISTING BUILDING IN T.S.NO.3 AND T.S.NO.2 (PART), FOR THE PROPOSED HOSTEL FOR DESTITUTE GIRLS UNDER VOCATIONAL TRAINING AT, VIth CROSS STREET, ARUMBAKKAM, BLOCK NO.11, DIVISION NO-78 MADRAS.

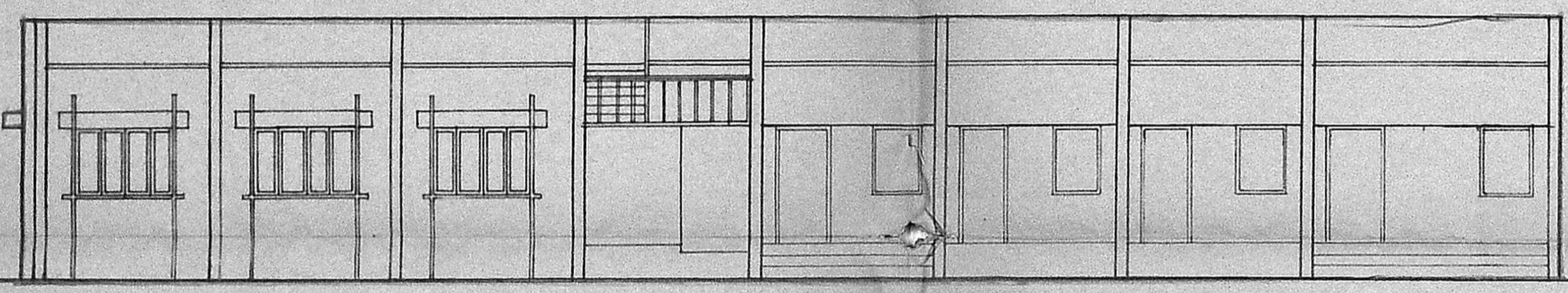

FRONT ELEVATION

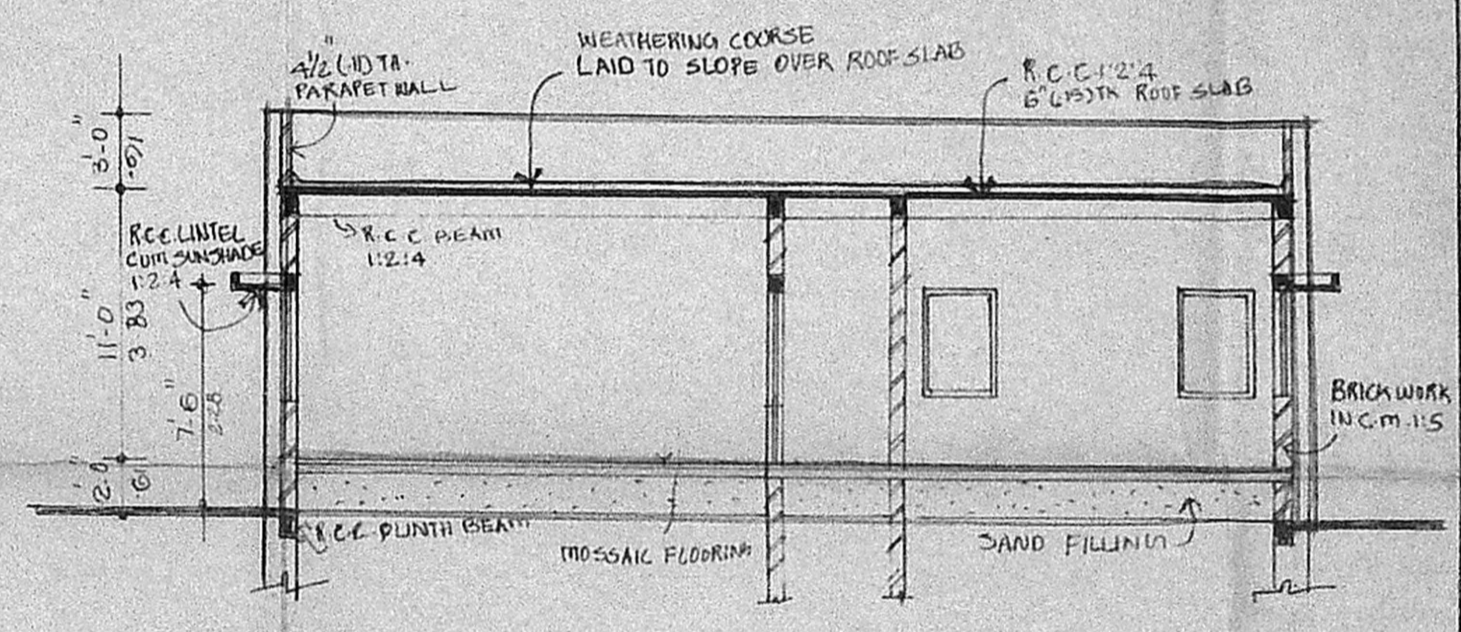

SECTION ON XY

SCALE: 1" = 8'-0" (1:100)

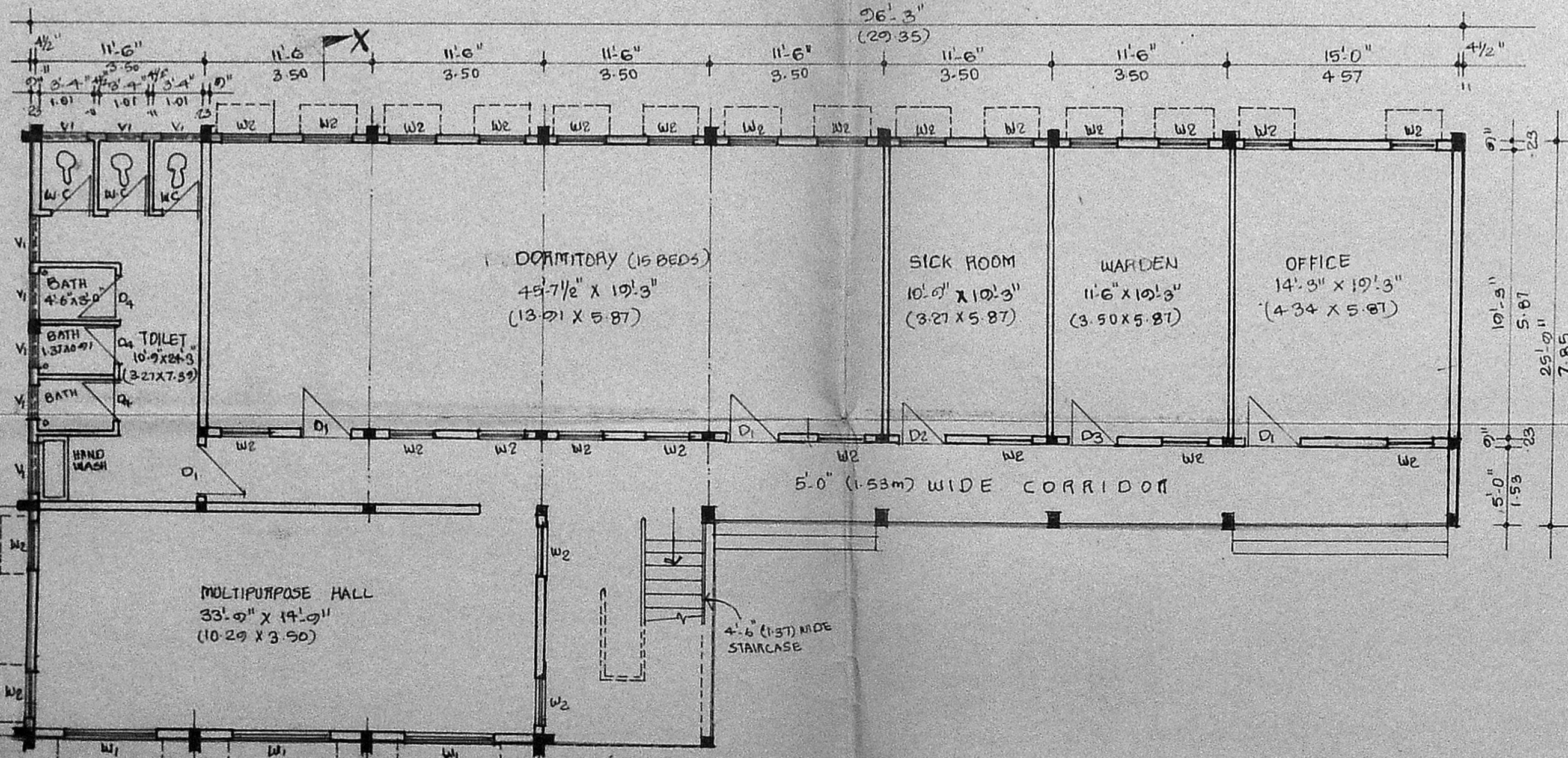

GROUND FLOOR PLAN

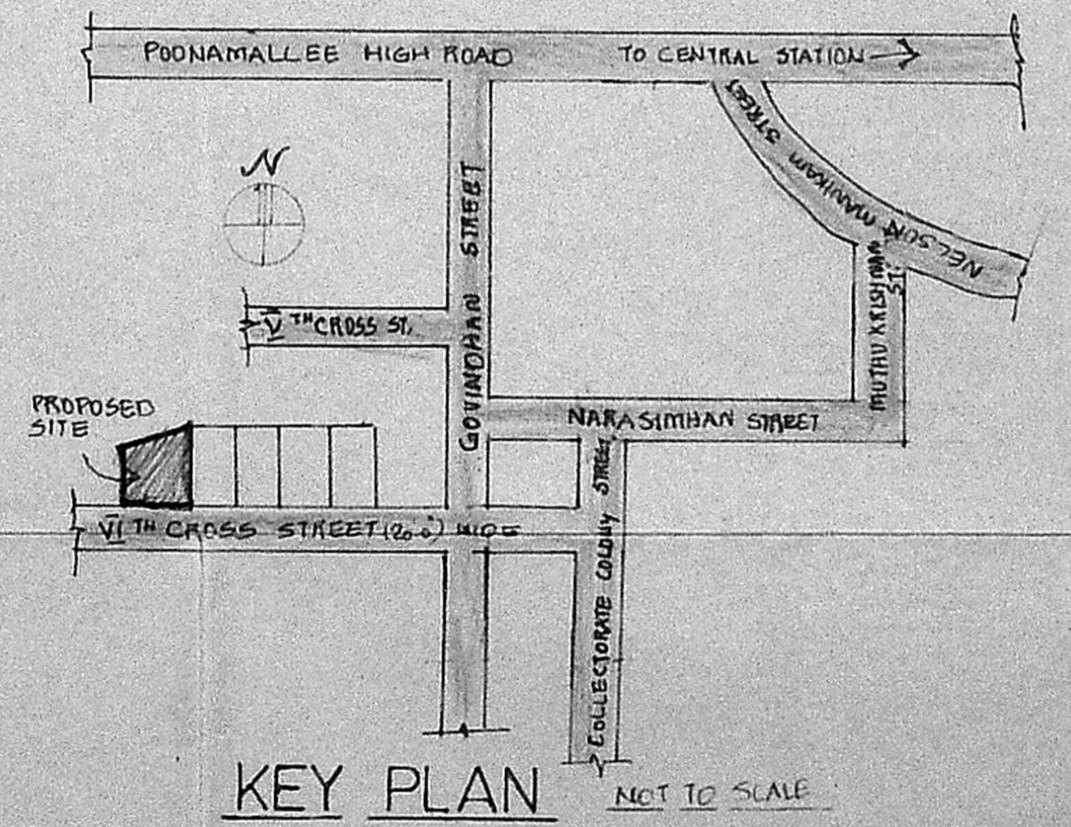

KEY PLAN NOT TO SCALE

INTER-MISSION INDUSTRIAL DEVELOPMENT ASSOCIATION

OWNER'S SIGNATURE

ER. G. RAJA RETNAM
 B.E. (CIVIL), M.E. (STRUCT.), A.M.I. (STRUCT.), CLASS II
 S. Kumaravel, D.C.E.
 Consulting Civil Engineer & Contractor
 Class II Licensed Surveyor, 151
 CORPORATION OF MADRAS
 NO. 4/80, KANNADASAN NAGAR,
 MADRAS-600 051.

AMLY CONSULTANTS
 ARCHITECTS + STRUCTURAL ENGINEERS
 14, CATHEDRAL ROAD
 MADRAS - 86